Parishes designated as rural under S157 of the Housing Act 1985

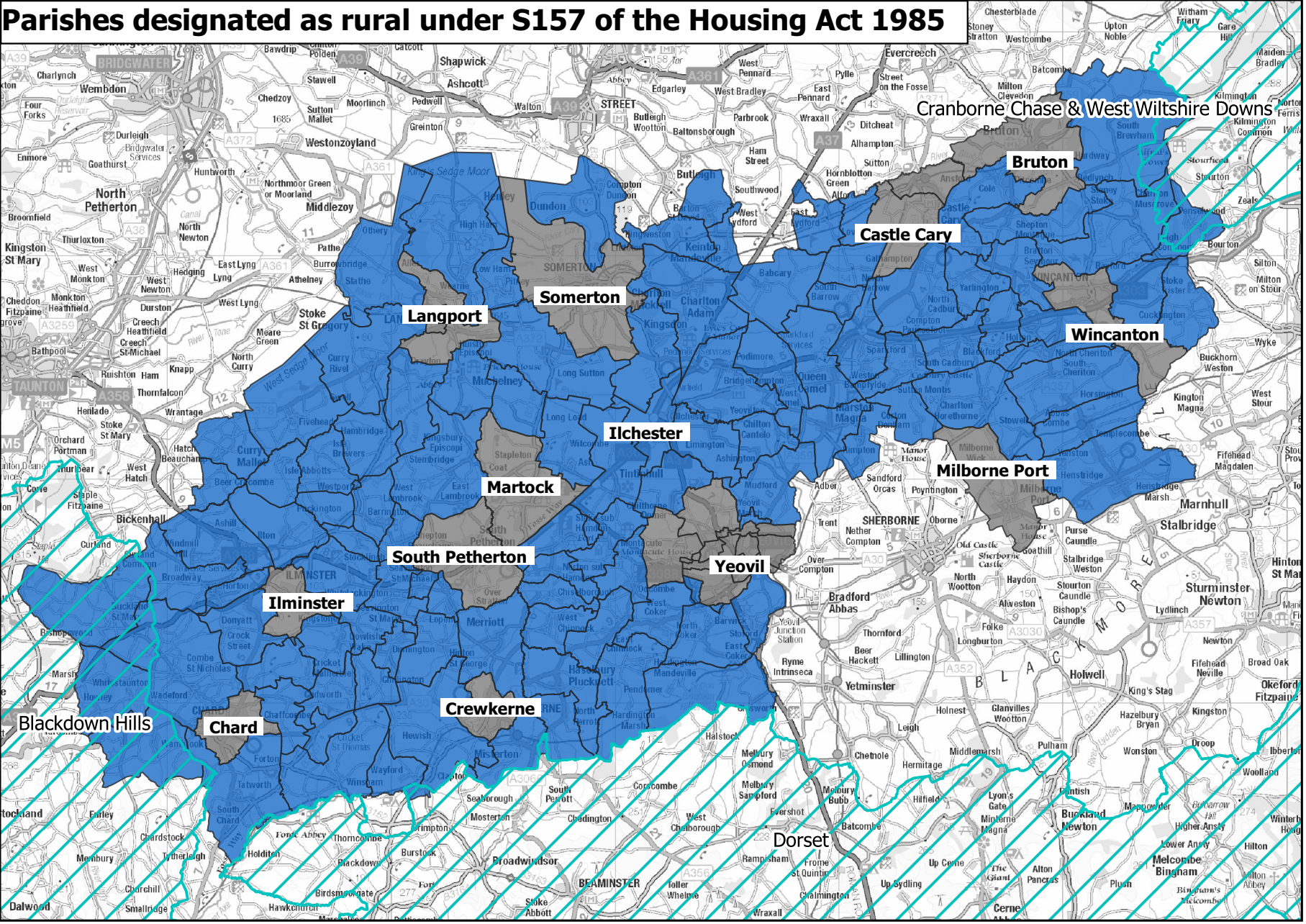

Key

- Area of Outstanding Natural Beauty
- Designated Parishes
- Urban Area

Contains Ordance Survey data (C) Crown copyright and database rights 2021
South Somerset District Council. Licence No. LA/100019471

Parishes included in the Statutory Instrument: Abbas and Templecombe, Alford, Aller, Ash, Ashill, Babcary, Barrington, Barton St. David, Barwick, Beercrocombe, Bratton Seymour, Brewham, Broadway, Chaffcombe, Charlton Horethorne, Charlton Mackrell, Charlton Musgrove, Chillington, Chilthorne Domer, Chilton Cantelo, Chiselborough, Closworth, Combe St Nicholas, Compton Dundon, Compton Pauncefoot, Corton Denham, Cricket St Thomas, Cucklington, Cudworth, Curry Mallet, Curry Rivel, Dinnington, Donyatt, Dowlish Wake, Drayton, East Chinnock, East Coker, Fivehead, Hambridge and Westport, Hardington Mandeville, Haselbury Plucknett, Henstridge, High Ham, Hinton St. George, Holton, Horsington, Horton, Ilchester, Ilton, Isle Abbotts, Isle Brewers, Keinton Mandeville, Kingsbury Episcopi, Kingsdon, Kingstone, Kingweston, Knowle St. Giles, Limington, Long Load, Long Sutton, Lopen, Lovington, Maperton, Marston Magna, Merriott, Misterton, Montacute, Muchelney, Mudford, North Barrow, North Cadbury, North Cheriton, North Perrott, Norton sub Hamdon, Odcombe, Pen Selwood, Pitcombe, Pitney, Puckington, Queen Camel, Rimpton, Seavington St Mary, Seavington St Michael, Shepton Beauchamp, Shepton Montague, South Barrow, South Cadbury, Sparkford, Stocklinch, Stoke sub Hamdon, Stoke Trister, Tatworth and Forton, Tintinhull, Wambrook, Wayford, West and Middle Chinnock, West Camel, West Coker, West Crewkerne, Whitelackington, Winsham, Yarlington and Yeovilton. Buckland St Mary and Whitestaunton are defined as rural due to being wholly within an AONB.